THOMPSON RIVERS UNIVERSITY

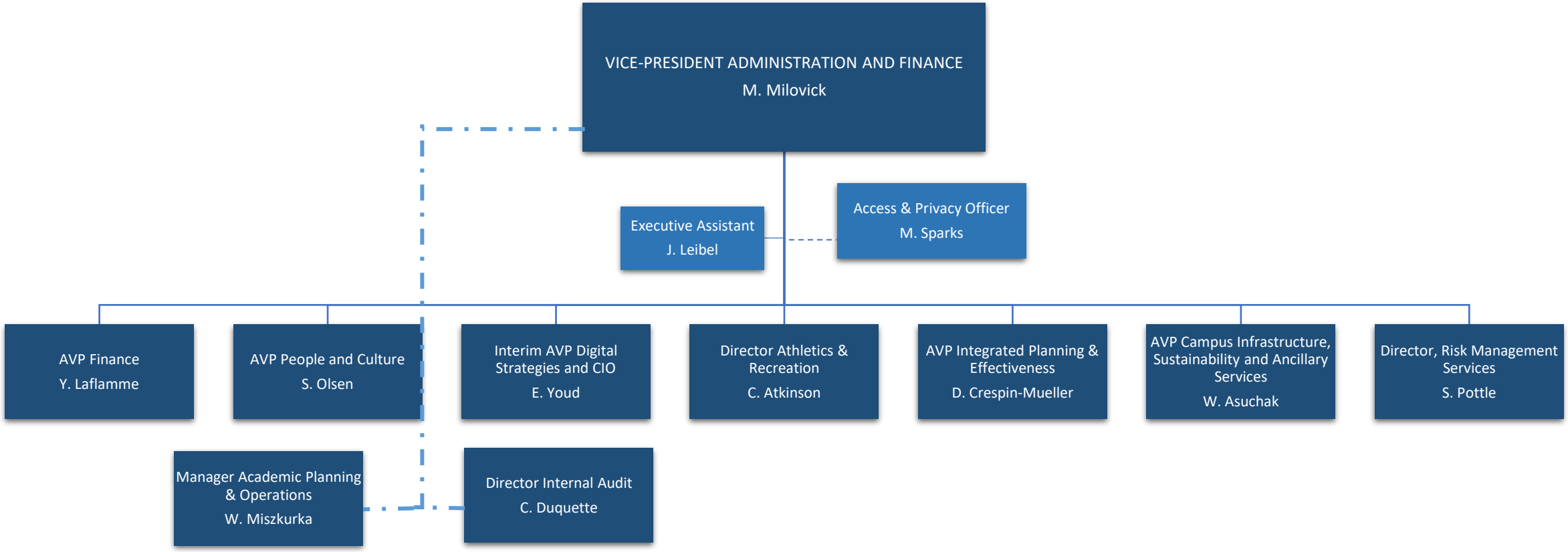

as of September 2022