Thompson Rivers University
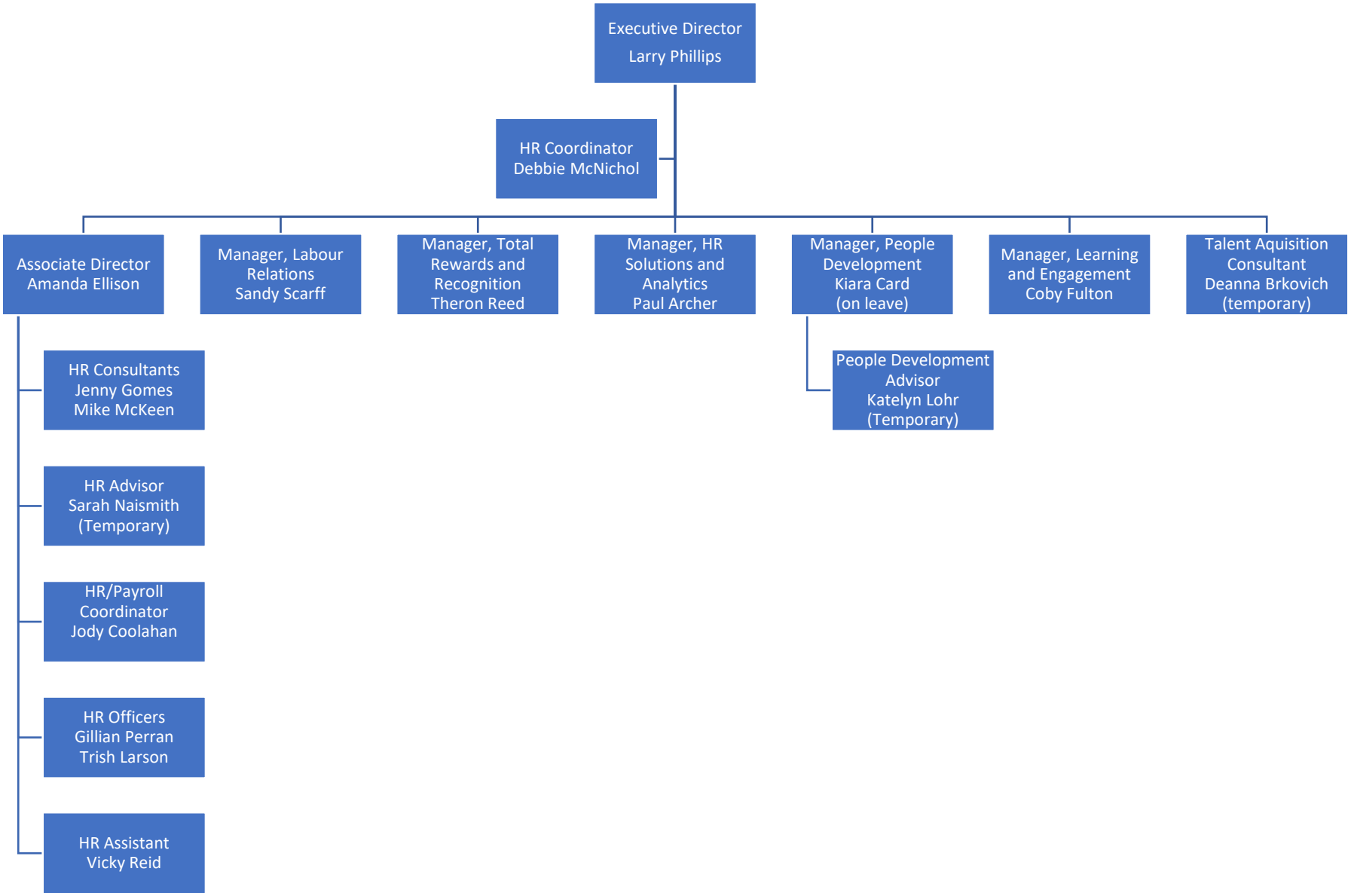
Human Resources – November 2018