Academic Integrity Process Flowchart (Policy ED 5-0)

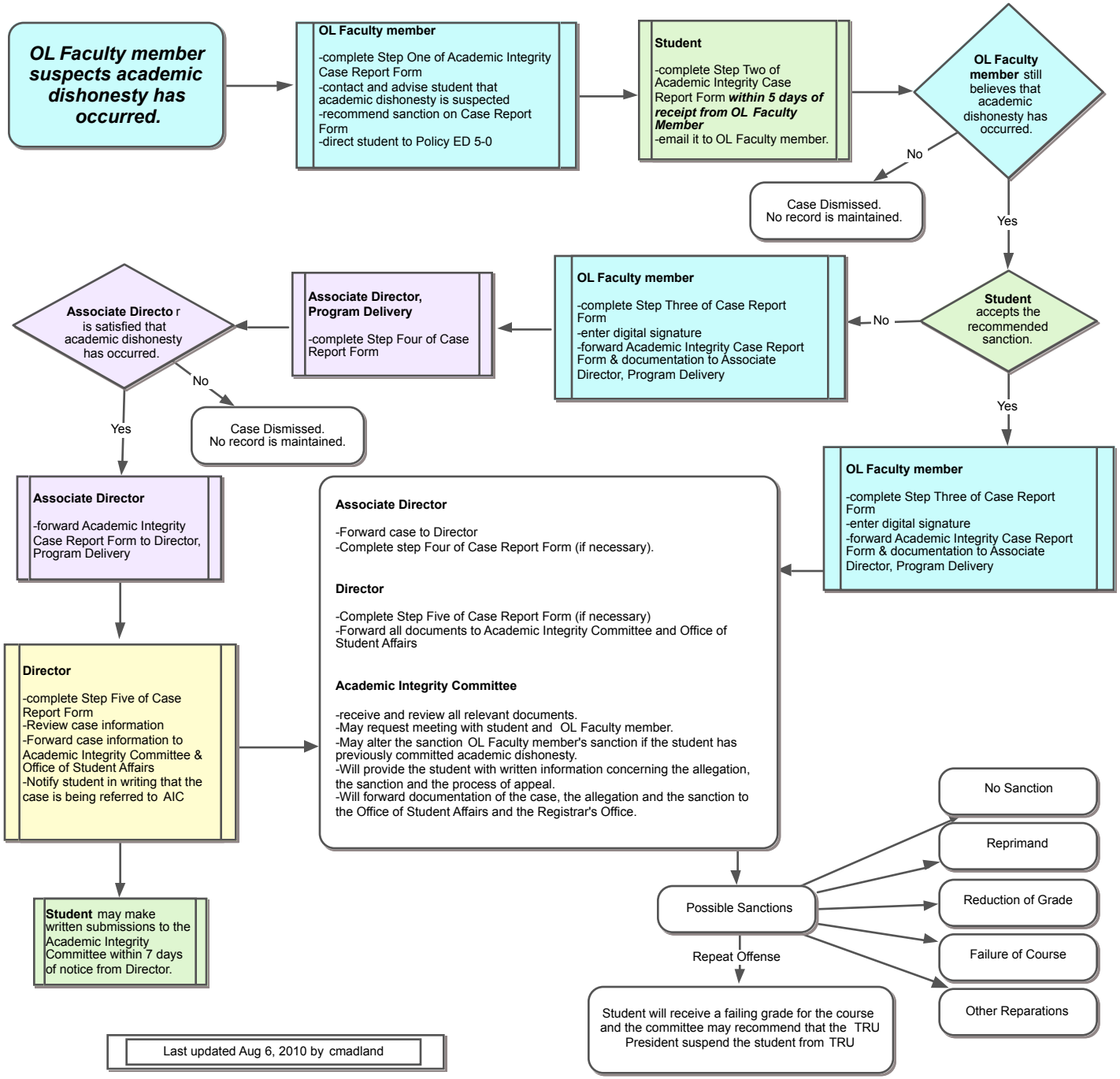

Last updated Aug 6, 2010 by cmadland